

PORTABLE

PROJECT NAME: _____
ITEM NUMBER: _____
QUANTITY: _____
LENGTH: _____

GLASS:

☐ 1/4" Glass ☐ 3/8" Glass

END PANELS:

☐ Both (Std.) ☐ Right Only
☐ None ☐ Left Only

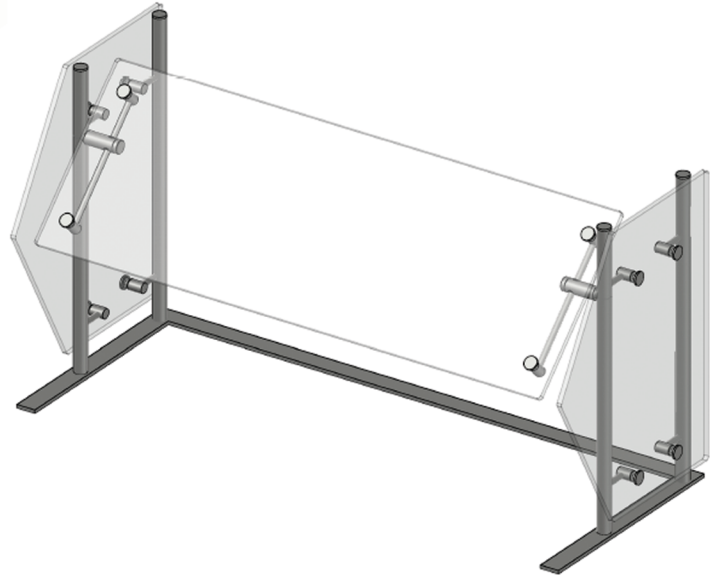

PORTABLE GUARDS

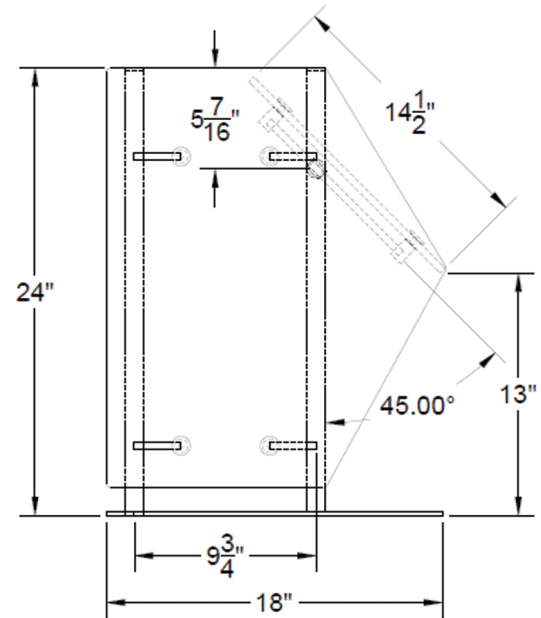
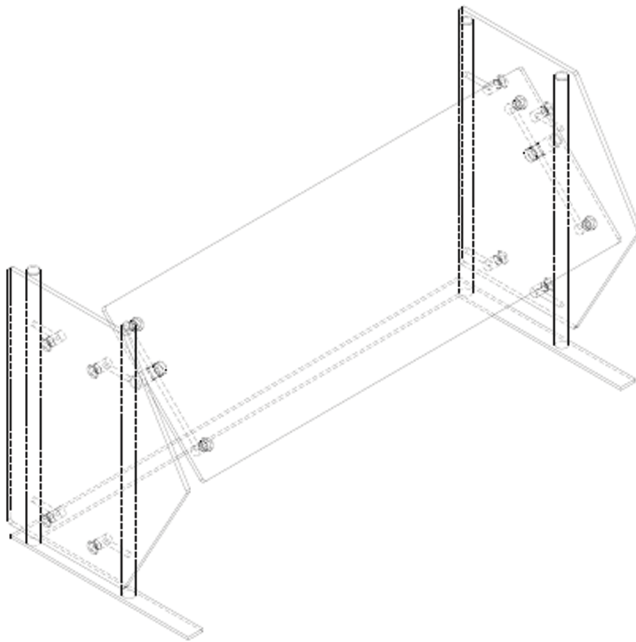

Specifications for reference only and may be changed without notice. All orders require approved shop drawings prior to release to production. Products are drawn and built to meet NSF Standard 2. It is the responsibility of the customer to ensure product meets local health board standards.